



Falmouth Harbour
Commissioners

PORT NOTICE TO MARINERS

NO. 03 of 2021

Seasonal Racing Marks

NOTICE IS HEREBY GIVEN that there will be a number of seasonal sailing marks positioned within Falmouth Harbour limits throughout the summer season, May to the end of October 2021.

These race marks are all unlit, mariners are advised to be vigilant and navigate with care when close to these positions, especially at night.

For more information, please see the accompanying pages.

**HARBOUR OFFICE
FALMOUTH
TR11 3JQ**

**D PAUL
HARBOUR MASTER
25th March 2021**

POFSA RACE MARKS 2021

Issue 1 - 19 Mar 21

Code	Name	Description	Position
A	Northern	Red, yellow, orange or black inflatable	N50° 08.10' W005° 02.50'
B	Bay	Red, yellow, orange or black inflatable	N50° 06.50' W005° 00.00'
C	Central	Red, yellow, orange or black inflatable	N50° 07.20' W005° 02.00'
CC	Cream Cornwall	Yellow spherical with name	N50° 09.80' W005° 02.09'
CN	SKB Sails	Yellow spherical with name	N50° 08.73' W005° 01.22'
GY	Penryn Dental Practice	Yellow spherical with name	N50° 08.30' W005° 03.60'
H	Helston	Red, yellow, orange or black inflatable	N50° 05.55' W005° 00.75'
HD	Hine-Downing	Yellow spherical with name	N50° 08.39' W005° 02.76'
M	Flip Flop Shop	Yellow spherical with name	N50° 07.50' W005° 04.80'
N	Gweek Boatyard	Yellow spherical with name	N50° 05.36' W005° 04.91'
OW	Old Wall	Yellow spherical with letters "POFSA"	N50° 07.35' W005° 00.55'
P	Pendennis Shipyard	Yellow spherical with name	N50° 08.78' W005° 02.10'
PB	Pasco's Boatyard	Yellow spherical with name	N50° 10.75' W005° 01.45'
PH	Porthallow	Pink spherical with name during Falmouth Week, otherwise red, yellow, orange or black inflatable	N50° 05.10' W005° 03.30'
PW	Mylor Yacht Harbour	Yellow spherical with name	N50° 10.48' W005° 02.37'
R	Meudon Hotel	Yellow spherical with name	N50° 06.61' W005° 04.20'
S	Sunbeam	Yellow spherical with name	N50° 09.99' W005° 02.63'
SN	SailTech	Yellow spherical with name	N50° 09.30' W005° 01.79'
T	Penrose Sailmakers	Yellow conical with "X" topmark and name	N50° 09.69' W005° 03.00'
W	Mylor Rigging	Yellow conical with "X" topmark and name	N50° 09.60' W005° 01.93'
WT	Ancasta	Yellow spherical with name	N50° 10.13' W005° 01.90'
Z	Falmouth Boat Co	Yellow spherical with name	N50° 08.15' W005° 01.10'

NB. Marks in blue font are laid and recovered on a daily or weekly, event-by-event basis

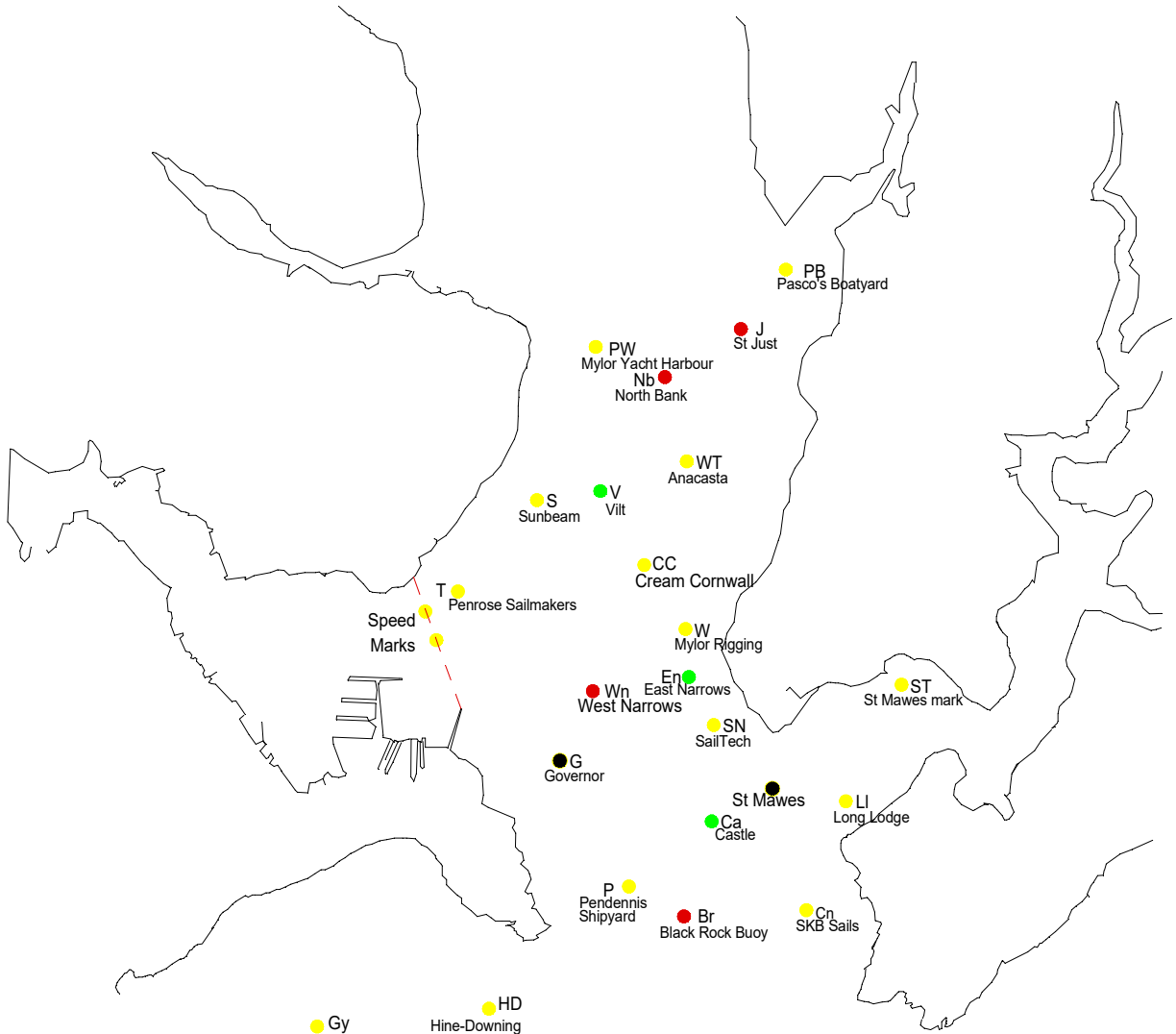

M
Flip Flop Shop

C
Central

OW
Old Wall

B
Bay

R
Meudon Hotel

N
Gweek Boatyard

H
Helston

PH
Porthallow